

Torch 2g Hash Hole - Peach Ringz

Sample ID: HR20240790892 Produced: Client
Strain: Peach Ringz Collected:
Matrix: Plant Received: 07/30/2024
Type: Hemp Completed: 07/31/2024
Sample Size: ; Batch: Batch#:

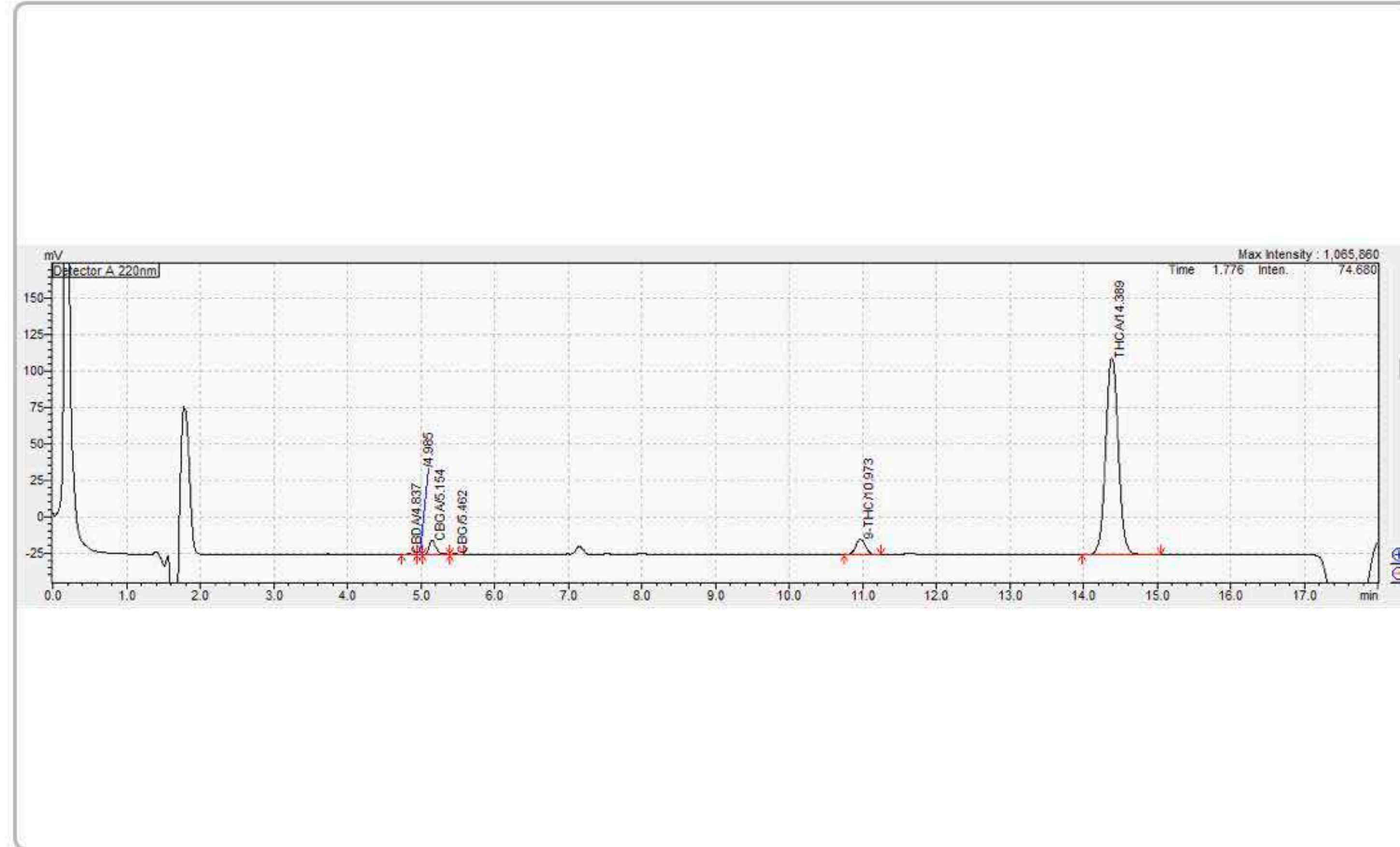

Summary

Test	Date Tested	Result
Batch	07/30/2024	Pass
Cannabinoids		Pass

Cannabinoids

Pass

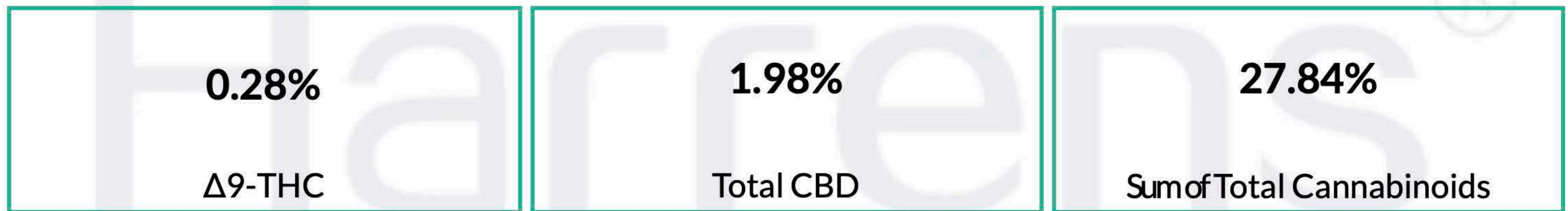

Analyte	LOD	LOQ	Mass	Mass	
	mg/g	mg/g	%	mg/g	
THCa	0.20000	0.61000	25.32	253.20	<div style="width: 100%;"></div>
Δ9-THC	0.15000	0.45000	0.28	2.81	<div style="width: 100%;"></div>
Δ8-THC	0.14000	0.42000	ND	ND	
THCV	0.15000	0.44000	ND	ND	
CBDa	0.10000	0.31000	2.12	21.20	<div style="width: 100%;"></div>
CBD	0.15000	0.45000	0.12	1.20	<div style="width: 100%;"></div>
CBN	0.16000	0.50000	ND	ND	
CBGa	0.29000	0.88000	ND	ND	
CBG	0.13000	0.39000	ND	ND	
CBC	0.14000	0.42000	ND	ND	
Total THC			22.49	224.87	
Total CBD			1.98	19.79	
Total			24.47	244.66	

Determination of Cannabinoids by HPLC, HL223

Total THC = Δ9-THCa * 0.877 + Δ9-THC

Total CBD = CBDa * 0.877 + CBD

ND = Not Detected; NR = Not Reported; LOD = Limit of Detection; The reported result is based on a sample weight with the applicable moisture content for that sample; Unless otherwise stated all quality control samples performed within specifications established by the Laboratory. HL105.10-01. Cannabinoid Testing: Pass/Fail decision determined by Department of Cannabis Control CCR title 4 Division 19 §15724. Water activity testing: Pass/Fail decision determined by Department of Cannabis Control CCR title 4 Division 19 §15717.

Ming Li - General Manager
07/31/2024

ISO 17025 accredited by A2LA (Certificate No: 4074.01 & 4074.02). Sampling Procedure: SOP HL 110.2; Foreign Material: UV light/Microscope SOP HL 323, SOP HL 324; Water Activity: Water Activity Meter SOP HL 238; Moisture: Drying Oven SOP HL217.1; All LQC ran in accordance with 4 CCR sec. 15730. This product has been tested by Harrens Lab Inc. using valid testing methodologies and a quality system as required by state law. Values reported relate only to the product tested. Harrens Lab Inc. makes no claims as to the efficacy, safety or other risks associated with any detected or non-detected levels of any compounds reported herein. This Certificate shall not be reproduced except in full, without the written approval of Harrens Lab Inc.

Torch 2g Hash Hole - Mango Sherbert

Sample ID: HR20240790893 Produced: Client
Strain: Mango Sherbert Collected:
Matrix: Plant Received: 07/30/2024
Type: Hemp Completed: 07/31/2024
Sample Size: ; Batch: Batch#:

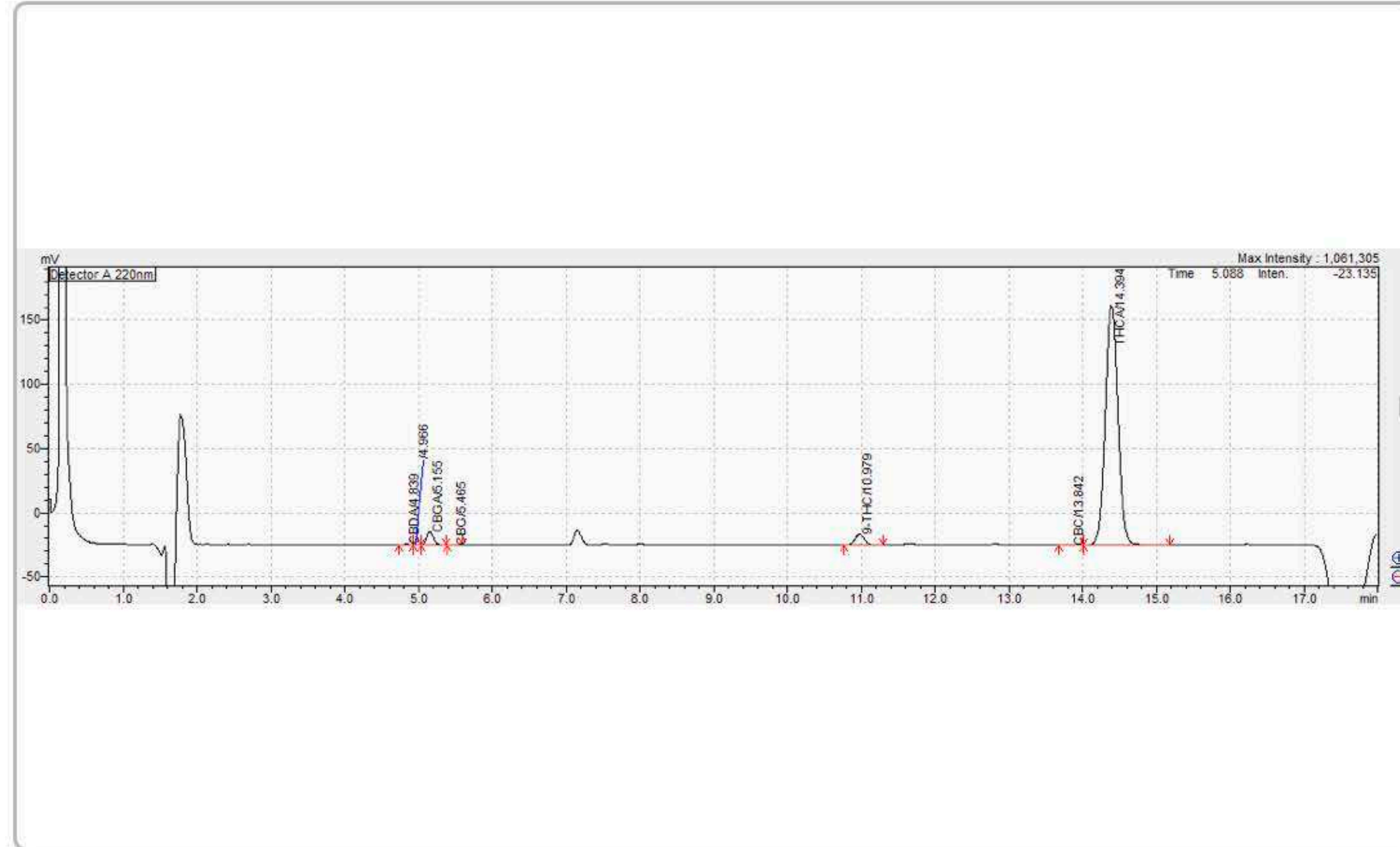

Summary

Test	Date Tested	Result
Batch	07/30/2024	Pass
Cannabinoids		Pass

Cannabinoids

Pass

<p>0.25%</p> <p>Δ9-THC</p>	<p>1.24%</p> <p>Total CBD</p>	<p>25.31%</p> <p>Sum of Total Cannabinoids</p>
-----------------------------------	--------------------------------------	---

Analyte	LOD	LOQ	Mass	Mass
	mg/g	mg/g	%	mg/g
THCa	0.20000	0.61000	23.67	236.70
Δ9-THC	0.15000	0.45000	0.25	2.46
Δ8-THC	0.14000	0.42000	ND	ND
THCV	0.15000	0.44000	ND	ND
CBDa	0.10000	0.31000	1.25	12.50
CBD	0.15000	0.45000	0.14	1.40
CBN	0.16000	0.50000	ND	ND
CBGa	0.29000	0.88000	ND	ND
CBG	0.13000	0.39000	ND	ND
CBC	0.14000	0.42000	ND	ND
Total THC			21.00	210.05
Total CBD			1.24	12.36
Total			22.24	222.41

Determination of Cannabinoids by HPLC, HL223

Total THC = Δ9-THCa * 0.877 + Δ9-THC

Total CBD = CBDa * 0.877 + CBD

ND = Not Detected; NR = Not Reported; LOD = Limit of Detection; The reported result is based on a sample weight with the applicable moisture content for that sample; Unless otherwise stated all quality control samples performed within specifications established by the Laboratory. HL105.10-01. Cannabinoid Testing: Pass/Fail decision determined by Department of Cannabis Control CCR title 4 Division 19 §15724. Water activity testing: Pass/Fail decision determined by Department of Cannabis Control CCR title 4 Division 19 §15717.

Ming Li - General Manager
07/31/2024

Torch 2g Hash Hole - Grapefruit Romulan

Sample ID: HR20240790894 Produced: Client
Strain: Grapefruit Romulan Collected:
Matrix: Plant Received: 07/30/2024
Type: Hemp Completed: 07/31/2024
Sample Size: ; Batch: Batch#:

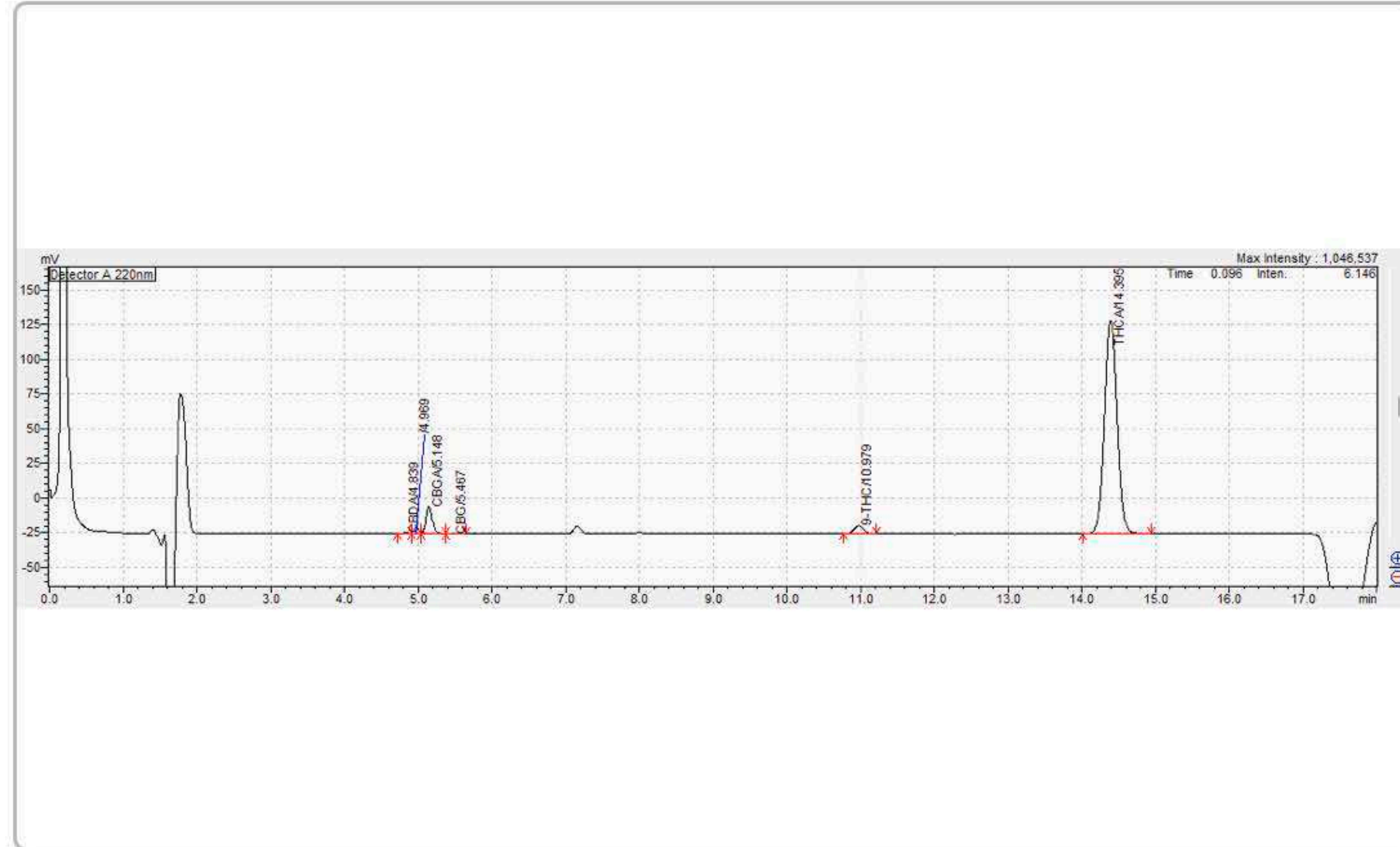

Summary

Test	Date Tested	Result
Batch	07/30/2024	Pass
Cannabinoids		Pass

Cannabinoids

Pass

0.28% Δ9-THC	1.25% Total CBD	28.00% Sum of Total Cannabinoids
------------------------	---------------------------	--

Analyte	LOD	LOQ	Mass	Mass
	mg/g	mg/g	%	mg/g
THCa	0.20000	0.61000	26.32	263.20
Δ9-THC	0.15000	0.45000	0.28	2.83
Δ8-THC	0.14000	0.42000	ND	ND
THCV	0.15000	0.44000	ND	ND
CBDa	0.10000	0.31000	1.24	12.40
CBD	0.15000	0.45000	0.16	1.60
CBN	0.16000	0.50000	ND	ND
CBGa	0.29000	0.88000	ND	ND
CBG	0.13000	0.39000	ND	ND
CBC	0.14000	0.42000	ND	ND
Total THC			23.37	233.66
Total CBD			1.25	12.47
Total			24.61	246.13

Determination of Cannabinoids by HPLC, HL223

Total THC = Δ9-THCa * 0.877 + Δ9-THC

Total CBD = CBDa * 0.877 + CBD

ND = Not Detected; NR = Not Reported; LOD = Limit of Detection; The reported result is based on a sample weight with the applicable moisture content for that sample; Unless otherwise stated all quality control samples performed within specifications established by the Laboratory. HL105.10-01. Cannabinoid Testing: Pass/Fail decision determined by Department of Cannabis Control CCR title 4 Division 19 §15724. Water activity testing: Pass/Fail decision determined by Department of Cannabis Control CCR title 4 Division 19 §15717.

Ming Li - General Manager
07/31/2024

Torch 2g Hash Hole - Strawberry Sour Diesel

Sample ID: HR20240790895 Produced: Client
Strain: Strawberry Sour Diesel Collected:
Matrix: Plant Received: 07/30/2024
Type: Hemp Completed: 07/31/2024
Sample Size: ; Batch: Batch#:

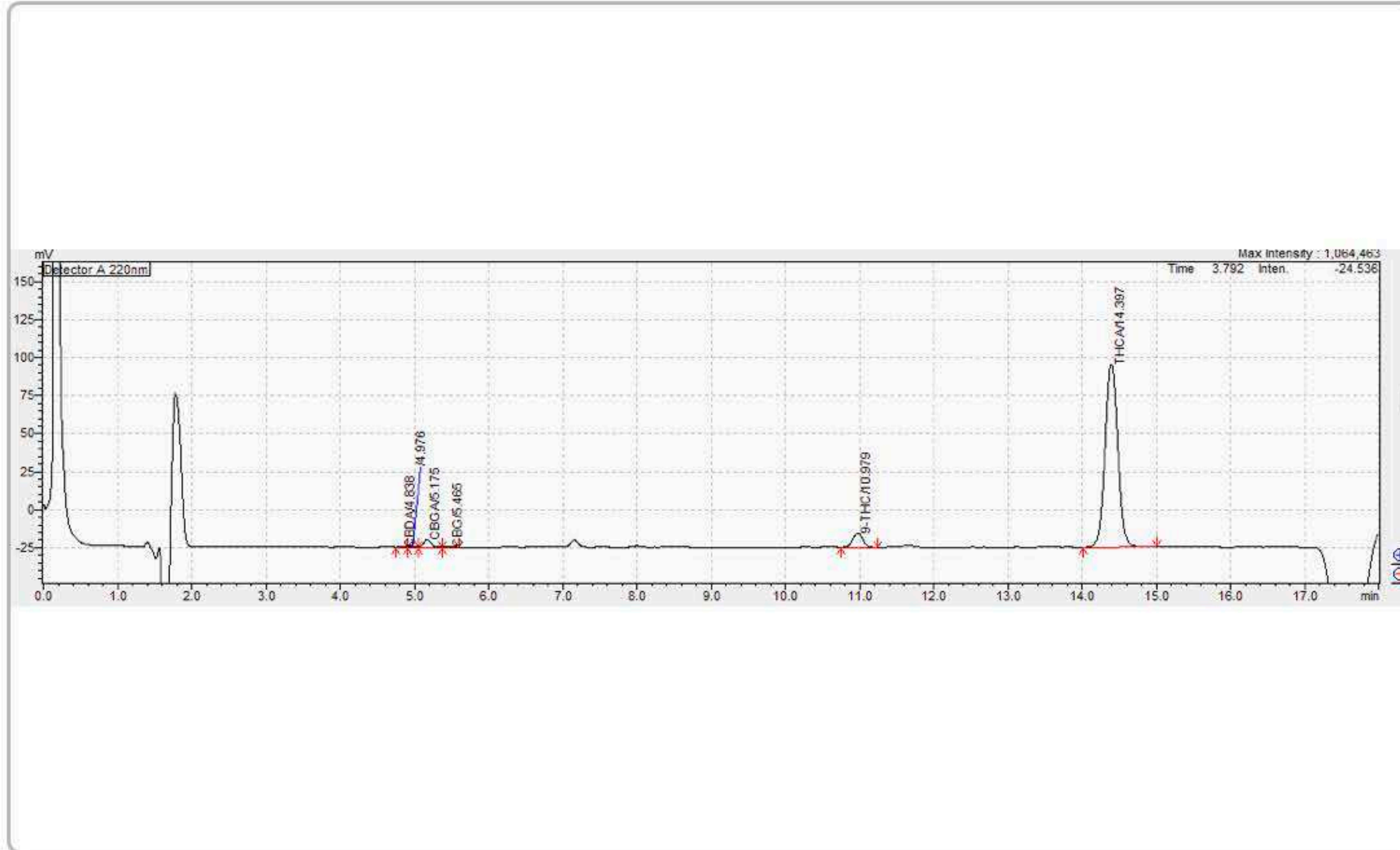

Summary

Test	Date Tested	Result
Batch	07/30/2024	Pass
Cannabinoids		Pass

Cannabinoids

Pass

0.25% Δ9-THC	0.19% Total CBD	24.01% Sum of Total Cannabinoids
------------------------	---------------------------	--

Analyte	LOD	LOQ	Mass	Mass
	mg/g	mg/g	%	mg/g
THCa	0.20000	0.61000	23.56	235.60
Δ9-THC	0.15000	0.45000	0.25	2.46
Δ8-THC	0.14000	0.42000	ND	ND
THCV	0.15000	0.44000	ND	ND
CBDa	0.10000	0.31000	0.12	1.23
CBD	0.15000	0.45000	0.08	0.80
CBN	0.16000	0.50000	ND	ND
CBGa	0.29000	0.88000	ND	ND
CBG	0.13000	0.39000	ND	ND
CBC	0.14000	0.42000	ND	ND
Total THC			20.91	209.08
Total CBD			0.19	1.88
Total			21.10	210.96

Determination of Cannabinoids by HPLC, HL223

Total THC = Δ9-THCa * 0.877 + Δ9-THC

Total CBD = CBDa * 0.877 + CBD

ND = Not Detected; NR = Not Reported; LOD = Limit of Detection; The reported result is based on a sample weight with the applicable moisture content for that sample; Unless otherwise stated all quality control samples performed within specifications established by the Laboratory. HL105.10-01. Cannabinoid Testing: Pass/Fail decision determined by Department of Cannabis Control CCR title 4 Division 19 §15724. Water activity testing: Pass/Fail decision determined by Department of Cannabis Control CCR title 4 Division 19 §15717.

Ming Li - General Manager
07/31/2024

Torch 2g Hash Hole - Honeydew Haze

Sample ID: HR20240790896 Produced: Client
Strain: Honeydew Haze Collected:
Matrix: Plant Received: 07/30/2024
Type: Hemp Completed: 07/31/2024
Sample Size: ; Batch: Batch#:

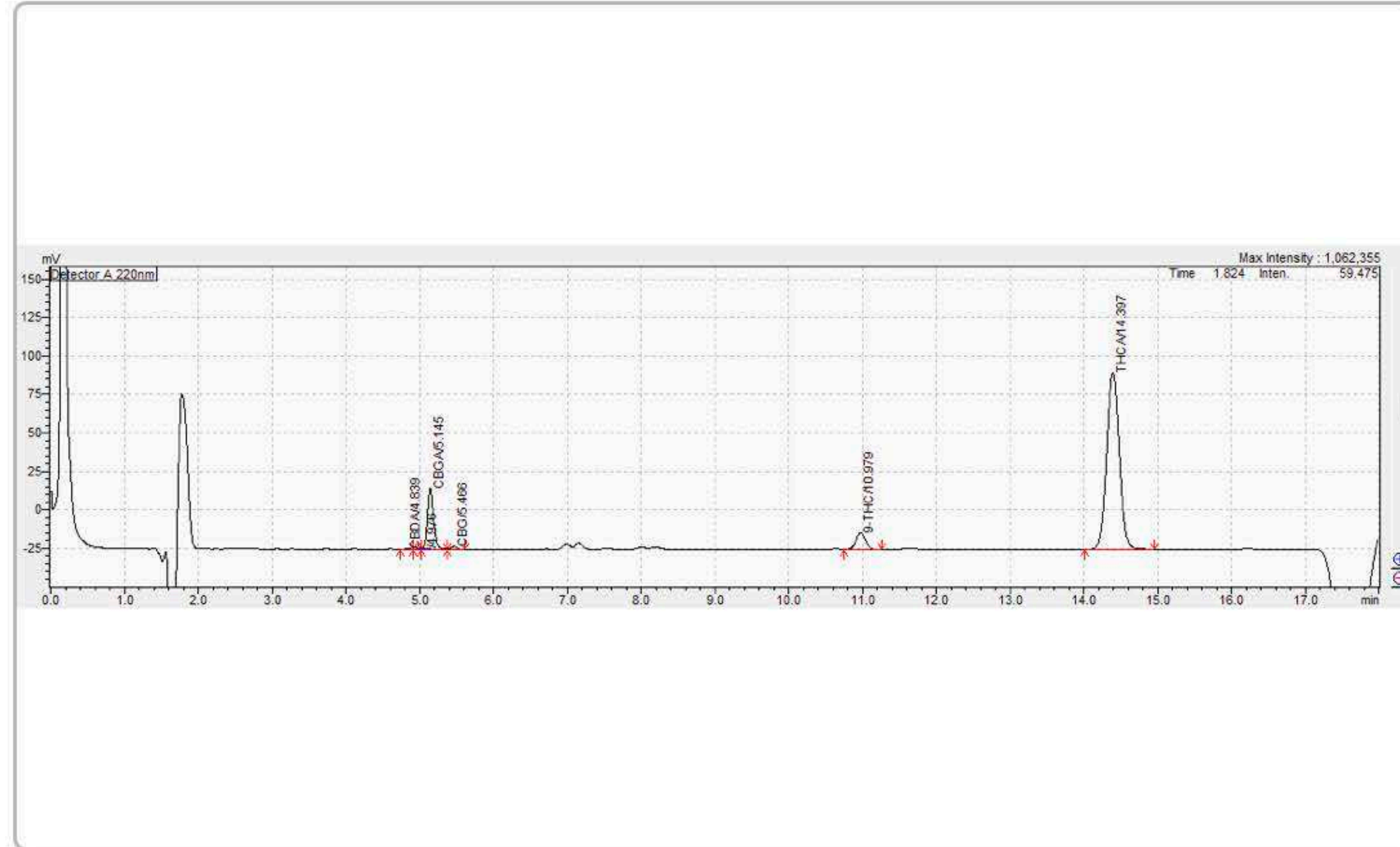

Summary

Test	Date Tested	Result
Batch	07/30/2024	Pass
Cannabinoids		Pass

Cannabinoids

Pass

<p>0.24%</p> <p>Δ9-THC</p>	<p>0.25%</p> <p>Total CBD</p>	<p>27.81%</p> <p>Sum of Total Cannabinoids</p>
--	---	--

Analyte	LOD	LOQ	Mass	Mass
	mg/g	mg/g	%	mg/g
THCa	0.20000	0.61000	27.31	273.10
Δ9-THC	0.15000	0.45000	0.24	2.37
Δ8-THC	0.14000	0.42000	ND	ND
THCV	0.15000	0.44000	ND	ND
CBDa	0.10000	0.31000	0.14	1.35
CBD	0.15000	0.45000	0.13	1.30
CBN	0.16000	0.50000	ND	ND
CBGa	0.29000	0.88000	ND	ND
CBG	0.13000	0.39000	ND	ND
CBC	0.14000	0.42000	ND	ND
Total THC			24.19	241.88
Total CBD			0.25	2.48
Total			24.44	244.36

Determination of Cannabinoids by HPLC, HL223

Total THC = Δ9-THCa * 0.877 + Δ9-THC

Total CBD = CBDa * 0.877 + CBD

ND = Not Detected; NR = Not Reported; LOD = Limit of Detection; The reported result is based on a sample weight with the applicable moisture content for that sample; Unless otherwise stated all quality control samples performed within specifications established by the Laboratory. HL105.10-01. Cannabinoid Testing: Pass/Fail decision determined by Department of Cannabis Control CCR title 4 Division 19 §15724. Water activity testing: Pass/Fail decision determined by Department of Cannabis Control CCR title 4 Division 19 §15717.

Ming Li - General Manager
07/31/2024

Torch 2g Hash Hole - Berry Pie

Sample ID: HR20240790897 Produced: Client
Strain: Berry Pie Collected:
Matrix: Plant Received: 07/30/2024
Type: Hemp Completed: 07/31/2024
Sample Size: ; Batch: Batch#:

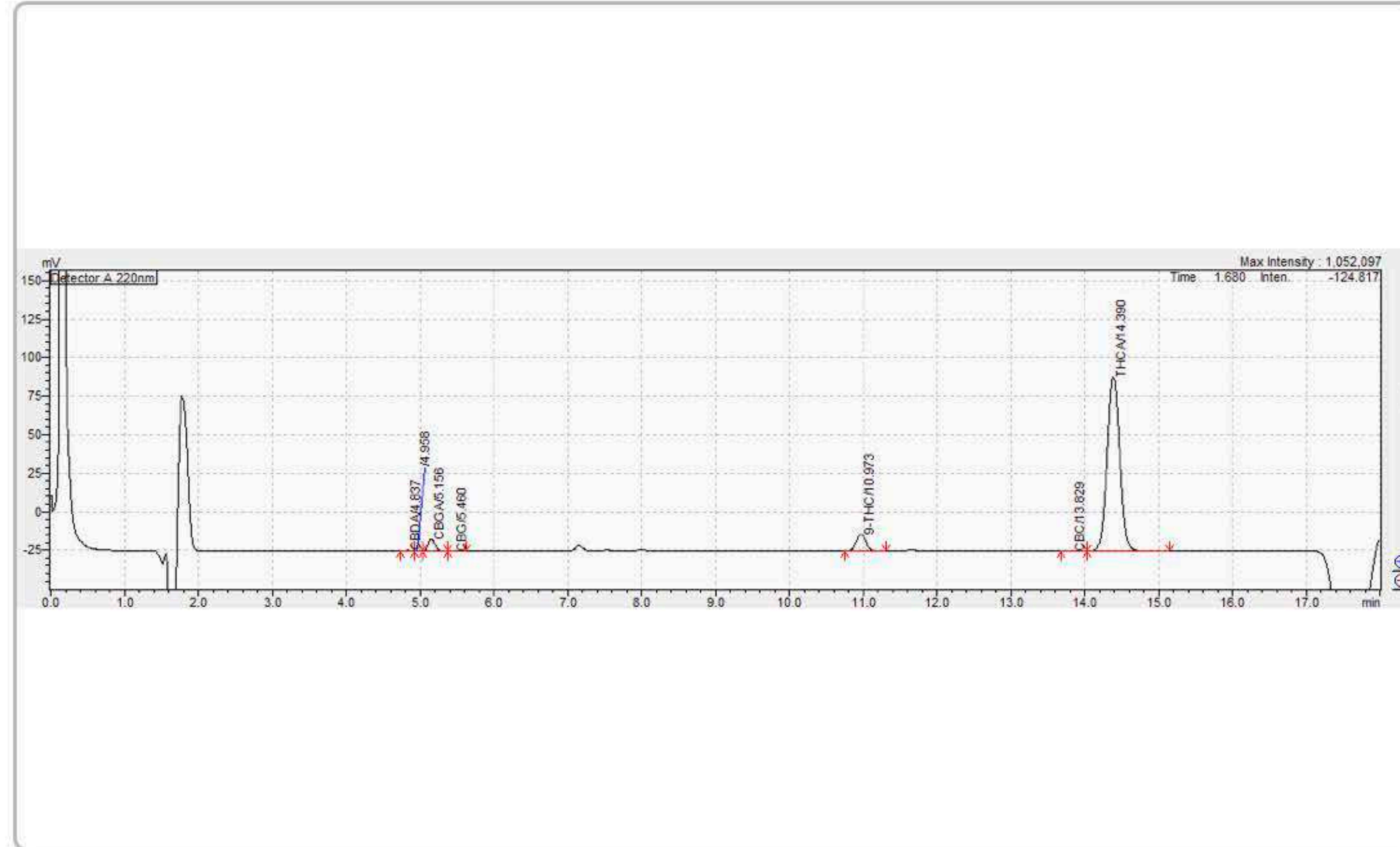

Summary

Test	Date Tested	Result
Batch	07/30/2024	Pass
Cannabinoids	07/30/2024	Pass

Cannabinoids

Pass

<p>0.21%</p> <p>Δ9-THC</p>	<p>1.21%</p> <p>Total CBD</p>	<p>26.98%</p> <p>Sum of Total Cannabinoids</p>
--	---	--

Analyte	LOD	LOQ	Mass	Mass
	mg/g	mg/g	%	mg/g
THCa	0.20000	0.61000	25.41	254.10
Δ9-THC	0.15000	0.45000	0.21	2.14
Δ8-THC	0.14000	0.42000	ND	ND
THCV	0.15000	0.44000	ND	ND
CBDa	0.10000	0.31000	1.24	12.40
CBD	0.15000	0.45000	0.12	1.20
CBN	0.16000	0.50000	ND	ND
CBGa	0.29000	0.88000	ND	ND
CBG	0.13000	0.39000	ND	ND
CBC	0.14000	0.42000	ND	ND
Total THC			22.50	224.99
Total CBD			1.21	12.07
Total			23.71	237.06

Determination of Cannabinoids by HPLC, HL223

Total THC = Δ9-THCa * 0.877 + Δ9-THC

Total CBD = CBDa * 0.877 + CBD

ND = Not Detected; NR = Not Reported; LOD = Limit of Detection; The reported result is based on a sample weight with the applicable moisture content for that sample; Unless otherwise stated all quality control samples performed within specifications established by the Laboratory. HL105.10-01. Cannabinoid Testing: Pass/Fail decision determined by Department of Cannabis Control CCR title 4 Division 19 §15724. Water activity testing: Pass/Fail decision determined by Department of Cannabis Control CCR title 4 Division 19 §15717.

Ming Li - General Manager
07/31/2024